



200 AMSTERDAM AVENUE

New York, New York

Issued for DOB Filing
19 April 2017

EXAMINED FOR ZONING EGRESS AND FIRE
PREVENTION ONLY, AS PER DIR NO. 276

MAY 09 2017
LEK JANI, R.A.

DEPT BLDGS Job No. 122887224
Scan Code ESHS4185497

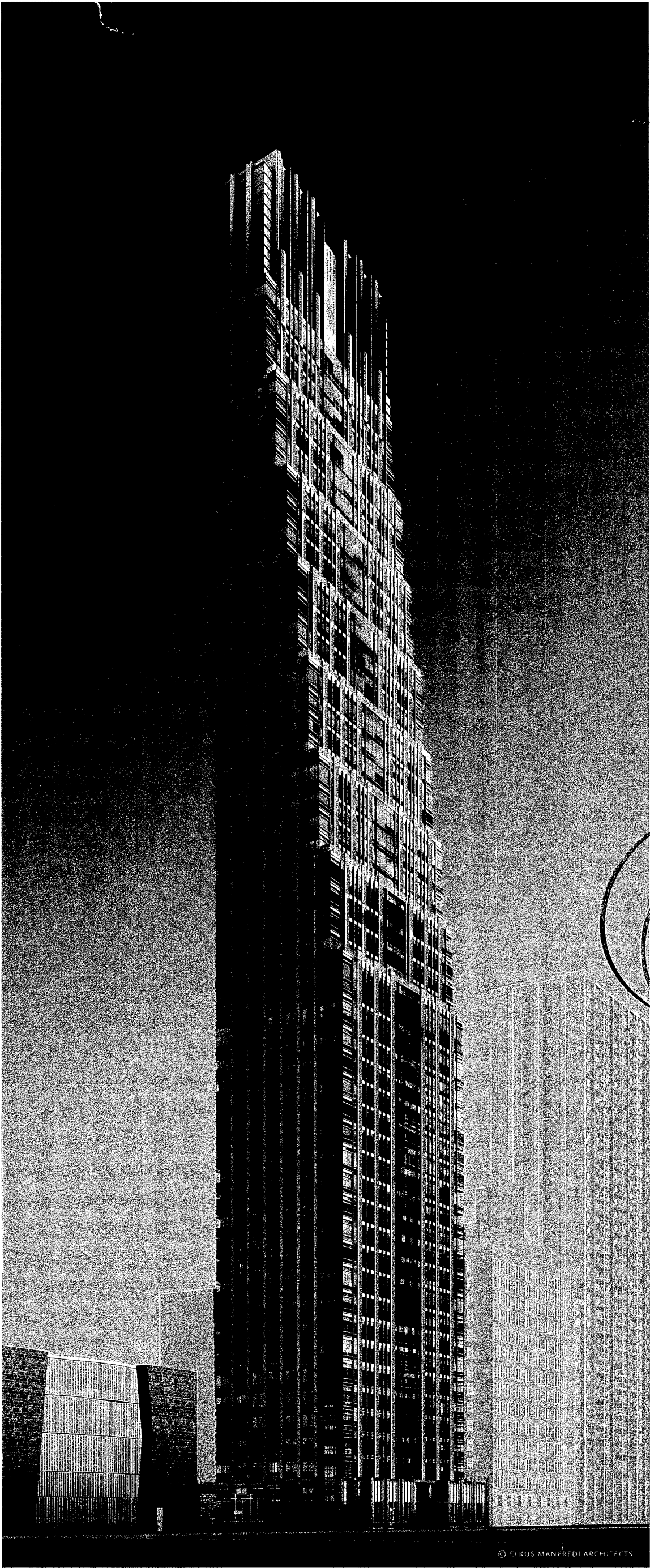

ELKUS | MANFREDI
ARCHITECTS

(Address) 25 DRYDOCK AVENUE
BOSTON MASSACHUSETTS 02210
(Tel) 617.426.1300

200
Amsterdam
Avenue
New York, New York

Owner/ Developer
Amsterdam Avenue
Redevelopment Associates, LLC
c/o SJP Residential Properties
Eleven Times Square
New York, NY 10036

Architect
Elkus Manfredi Architects
25 Drydock Avenue
Boston, MA 02210

Interior Architect
Cetra Ruddy
584 Broadway, Suite 401
New York, NY USA 10012

Structural Engineer
DeSimone Consulting Engineers
140 Broadway, 25th Floor
New York, NY 10011

MEP/ FP Engineer
AKF Group
One Liberty Plaza
165 Broadway, 22 Floor
New York, New York 10006

Geotechnical Engineer
Mueser Rutledge
225 West 34th Street, 10th Floor
New York, NY 10122

Civil Engineer
Stonefield Engineering & Design LLC
75 Orient Way, Suite 303
Rutherford, NJ 07070

Building Envelope Consultant
Vidaris, Inc.
360 Park Avenue South, 15 Floor
New York, NY 10010

Facade Maintenance Consultant
Entek Engineering, LLC
160 Ames Street
Hackensack, NJ 07601

Vertical Transportation Consultant
Joseph Neto & Associates
1430 Broadway, Suite 908
New York, New York 10006

Acoustics Consultant
Longman Lindsey
1410 Broadway, Suite 508
New York, NY 10018

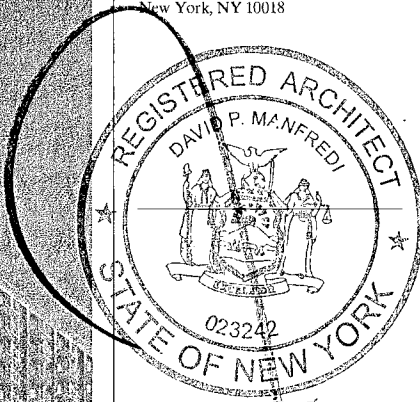

PROJECT NUMBER: 15121
DOB SET
DATE: March 10, 2017

REVISIONS:		
1	CW Buy Set	11/03/16
2	100% CD	11/18/16
3	Addendum 1	2/01/17
4	ISSUED PER DOB OBJIS DTD TO 12/16	2/09/17
5	ISSUED FOR DOB FILING	4/19/17

SCALE: 1/2" = 1'-0"

DRAWING NAME:
COVER SHEET

DRAWING NUMBER:

T000.00

**200
AMSTERDAM
AVENUE**
New York, New York

Owner/Developer
Amsterdam Avenue
Redevelopment Associates, LLC
c/o SJP Residential Properties
Eleven Times Square
New York, NY 10036

Architect
Elkus Manfredi Architects
25 Drydock Avenue
Boston, MA 02210

Interior Architect
Cetra Ruddy
584 Broadway, Suite 401
New York, NY USA 10012

Structural Engineer
DeSimone Consulting Engineers
140 Broadway, 25th Floor
New York, NY 10011

MEP/FP Engineer
AKF Group
One Liberty Plaza
165 Broadway, 22 Floor
New York, New York 10006

Geotechnical Engineer
Mueser Rutledge
225 West 34th Street, 10th Floor
New York, NY 10122

Civil Engineer
Stonefield Engineering & Design LLC
75 Orient Way, Suite 303
Rutherford, NJ 07070

Building Envelope Consultant
Vidaris, Inc.
360 Park Avenue South, 15 Floor
New York, NY 10010

Facade Maintenance Consultant
Entek Engineering, LLC
Hackensack, NJ 07601
160 Ames Street

Vertical Transportation Consultant
Joseph Neto & Associates
1430 Broadway, Suite 908
New York, New York 10006

Acoustics Consultant
Longman Lindsey
1410 Broadway, Suite 508
New York, NY 10018

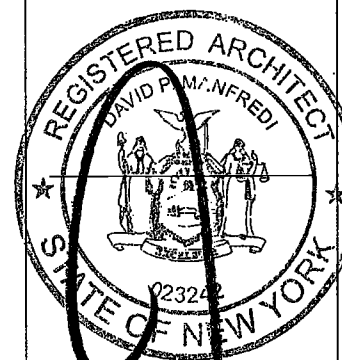

PROJECT NUMBER:	15121	
DOB FILING		
DATE:	September 21, 2016	
REVISIONS:		
1	100% CD	11/18/16
2	Addendum 1	2/01/17
3	ISSUED PER DOB OBS DTD 10/12/16	2/09/17
4	ISSUED PER DOB OBJ 10/12/16	3/27/17
5	ISSUED FOR DOB FILING	4/19/17

SCALE: 1/4" = 1'-0"

DRAWING NAME:
LEVELS 50-51 PLAN

DRAWING NUMBER:

A120.00

NYC DOB NO: 301

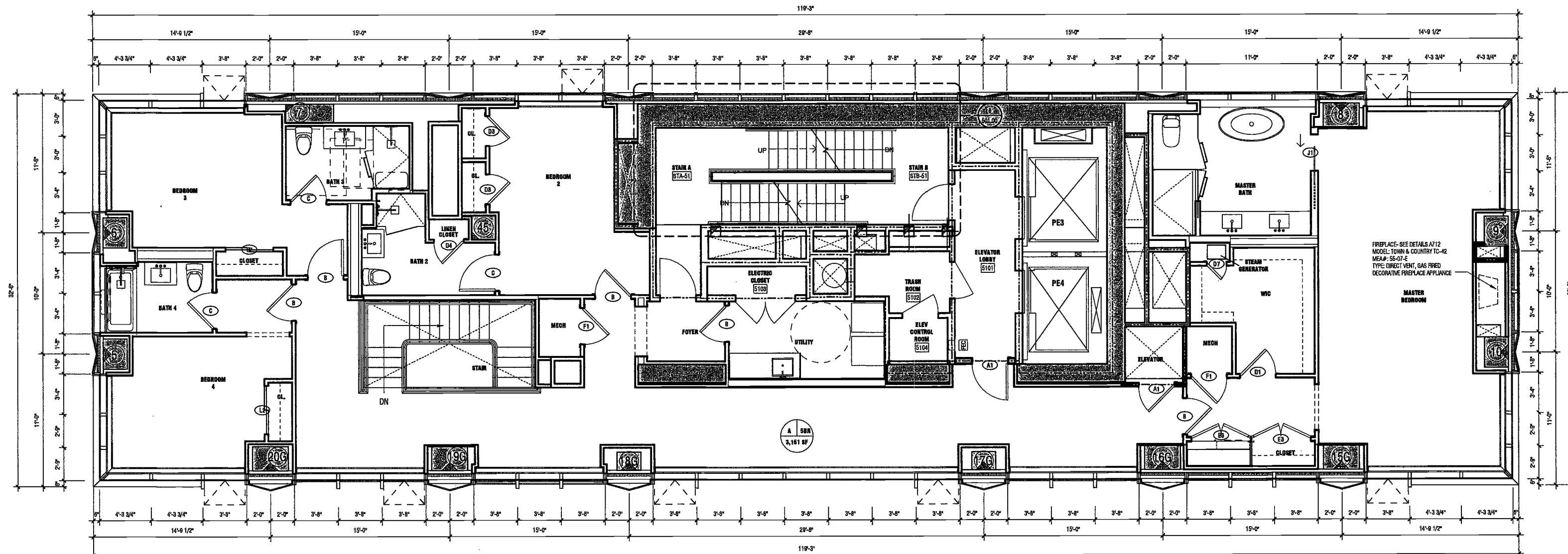

2 LEVEL 51 UPPER DUPLEX FLOOR PLAN

SCALE: 1/4" = 1'-0"

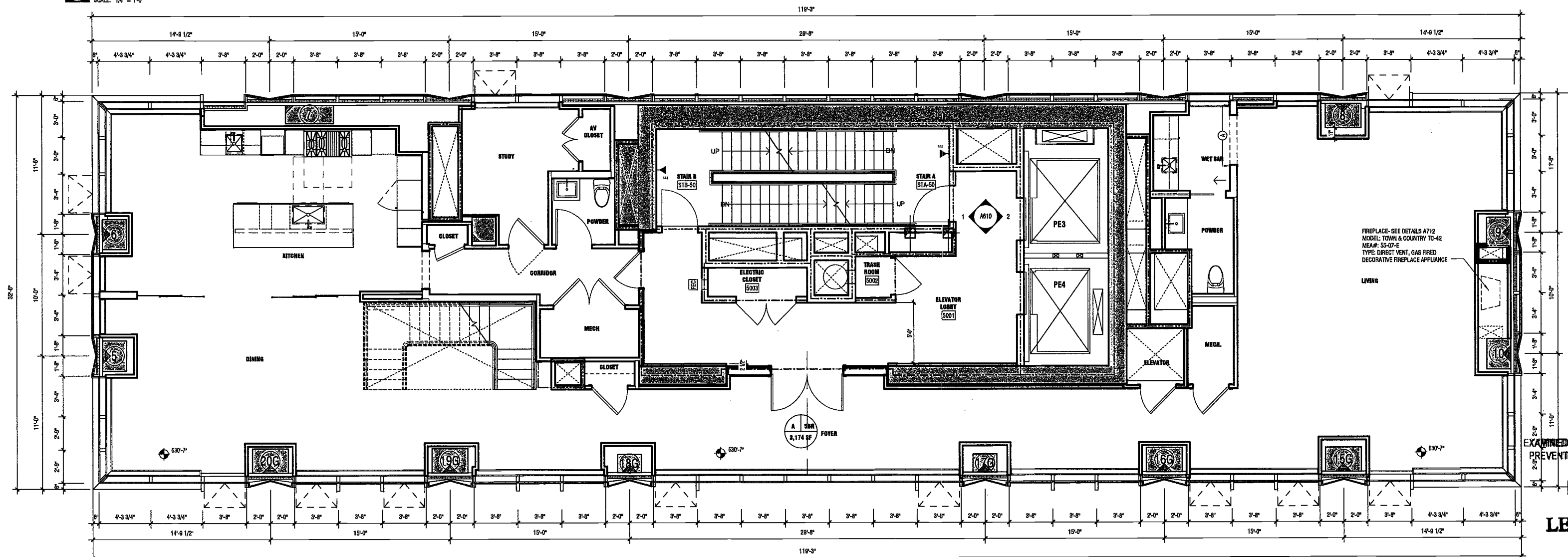

1 LEVEL 50 LOWER DUPLEX FLOOR PLAN

SCALE: 1/4" = 1'-0"

DEPT BLDGS Job No. 122887224



Scan Code ESHS1487937

200
Amsterdam
Avenue
New York, New York

Owner/ Developer
Amsterdam Avenue
Redevelopment Associates, LLC
c/o SIP Residential Properties
Eleven Times Square
New York, NY 10036

Architect
Elkus Manfredi Architects
25 Drydock Avenue
Boston, MA 02210

Interior Architect
Cetra Ruddy
384 Broadway, Suite 401
New York, NY USA 10012

Structural Engineer
DeSimone Consulting Engineers
140 Broadway, 25th Floor
New York, NY 10011

MEP/FP Engineer
AXP Group
One Liberty Plaza
165 Broadway, 22 Floor
New York, New York 10006

Geotechnical Engineer
Mueser Rutledge
225 West 34th Street, 10th Floor
New York, NY 10122

Civil Engineer
Stonefield Engineering & Design LLC
75 Orient Way, Suite 303
Rutherford, NJ 07070

Building Envelope Consultant
Vidaris, Inc.
360 Park Avenue South, 15 Floor
New York, NY 10010

Facade Maintenance Consultant
Entek Engineering, LLC
Hackensack, NJ 07601
160 Ames Street

Vertical Transportation Consultant
Joseph Neto & Associates
1430 Broadway, Suite 908
New York, New York 10006

Acoustics Consultant
Longman Lindsay
1410 Broadway, Suite 508
New York, NY 10018



PROJECT NUMBER: 15121

DOB SET

DATE: November 18, 2016

REVISIONS:	
1	CW Buy Set 11/03/16
2	100% CD 11/18/16
3	ISSUED PER DOB 2/09/17
4	ISSUED DTD 10/12/16
5	ISSUED FOR DOB FILING 4/19/17

SCALE: 3/8" = 1'-0"

DRAWING NAME:
BUILDING SECTIONS

DRAWING NUMBER:

A301.00

NYC DOB NO: 181 of 301

DEPT BLDGS Job No. 122887224
Scan Code ESHS5125960

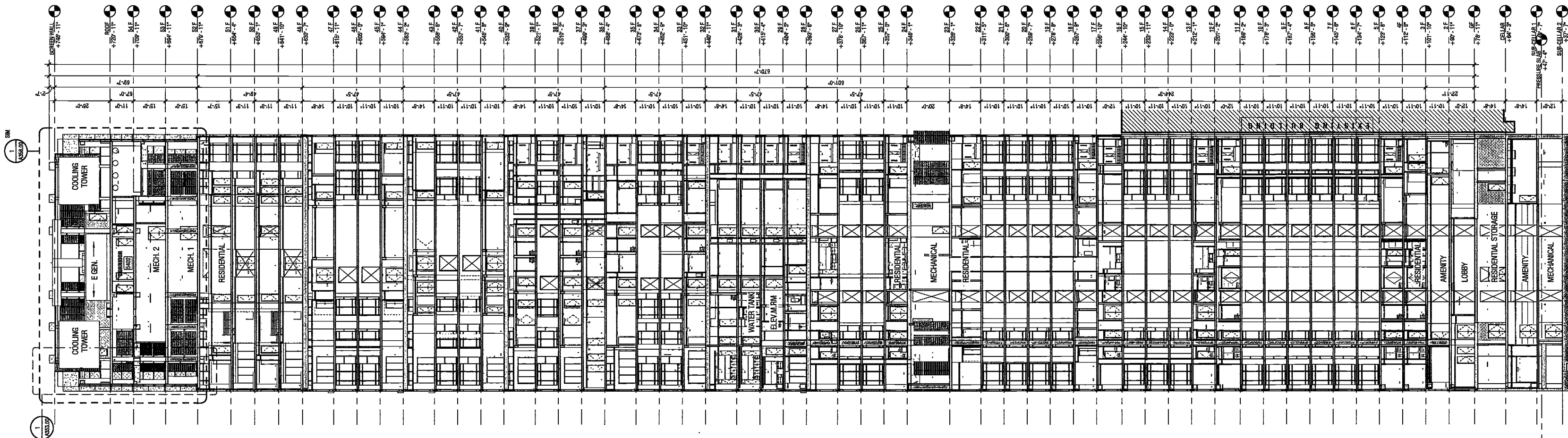

2 BUILDING SECTION FACING WEST
SCALE: 3/8" = 1'-0"

EXAMINED FOR ZONING EGRESS AND FIRE
PREVENTION ONLY, AS PER DIR NO. 2776

MAY 09 2017

LEK JANI, R.A.

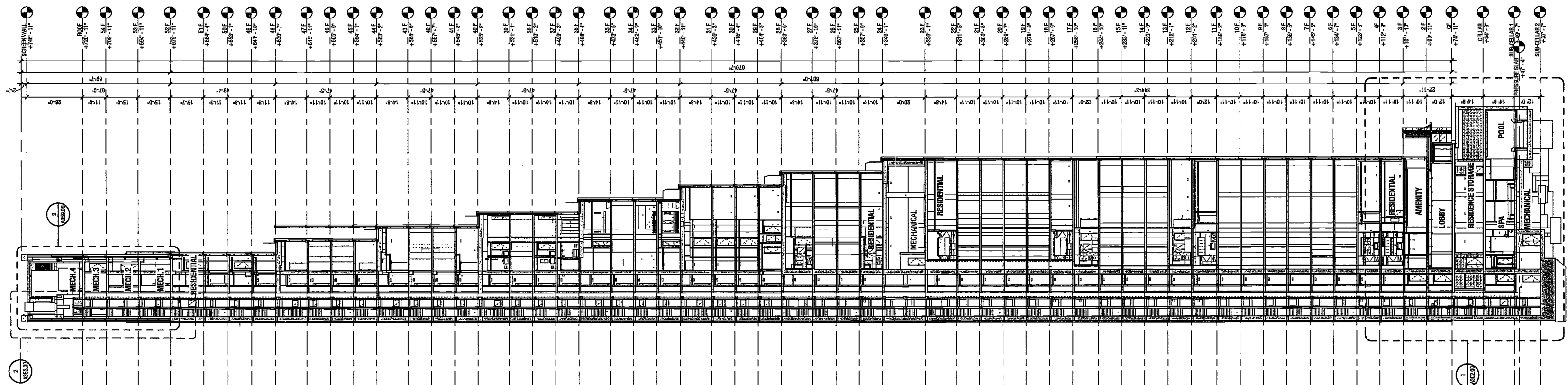

1 BUILDING SECTION FACING NORTH
SCALE: 3/8" = 1'-0"